Edzorb
TRUE LEARNING

General Knowledge

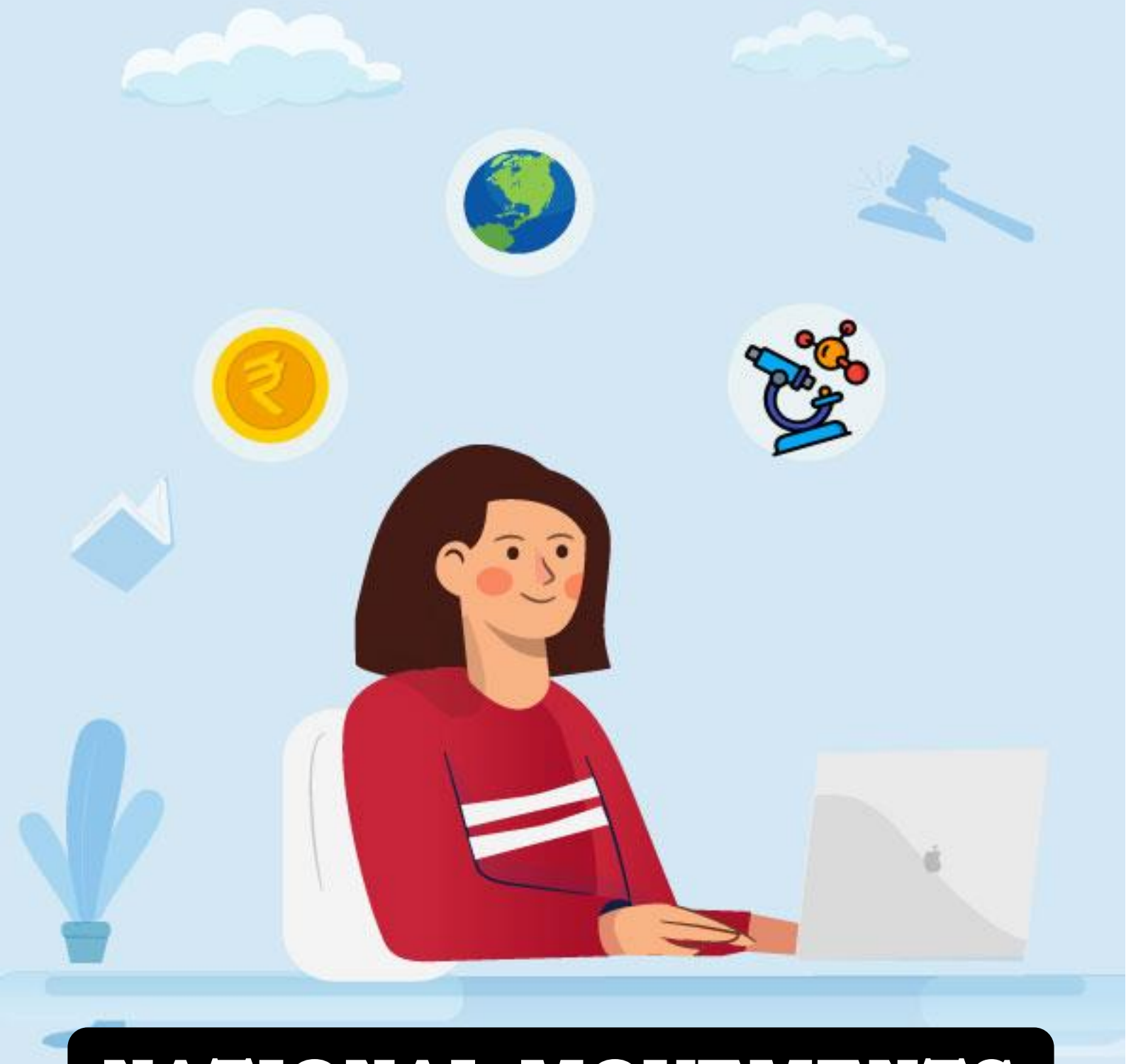

NATIONAL MOVEMENTS



Gandhian Movements in India

Edzorb TRUE LEARNING

1915 Returned to India — **Joined the Indian National Congress**

Gopal Krishna Gokhale as his **mentor.**



1916 — **SABARMATI ASHRAM** Established — **Ahmedabad**







FOLLOWERS
Learn & Practice

Truth — **Non Violence**

1917 — **Champaran Satyagraha** — **TINKATHIA SYSTEM**



European planters

Forced peasants to grow indigo on **3/20** part (total land)

German synthetic dyes replaced indigo

1918 — **Ahmedabad mill strike**



GANDHI intervened in a **dispute** between

Cotton mill owners vs **Workers**

Issue of discontinuation of the plague bonus.

Workers demand a rise of 50 per cent in their wages

Manage wartime inflation

Copyright © Edzorb IAS: Any breach will attract legal action with or without notice. www.edzorbias.com

Rajagopalachari Formula 1944



C. Rajagopalachari

Congress-League cooperation



Gandhi supported the formula

Tacit acceptance of the League's demand for Pakistan



Congress

Muslim League



Demand for independence



Forming a provisional government at centre.



Plebiscite

Muslim majority areas



Separate sovereign state

In case of partition

Jointly safeguard

- **Defence**
- **Commerce**
- **Communications**

Operative only if England transferred full powers to India

Objections



Jinnah

Wanted Congress to accept the two-nation theory.

Vir Savarkar

Hindu leaders led by Vir Savarkar condemned CR Plan



Desai-Liaqat Pact

Bhulabhai Desai



Congress

Central Legislative Assembly

Draft proposal

for the formation of an interim government



Equal number of persons nominated by Congress & League

20% reserved seats for minorities.

Liaqat Ali Khan



Deputy leader

Muslim League (Assembly)

- No settlement could be reached between the Congress & League

Copyright © Edzorb LAW: Any breach will attract legal action with or without notice. www.edzorblaw.com

1956 States Reorganisation Act

14 States

06 centrally administered territories

Telangana region (Hyderabad state) — merged → **Andhra**

Malabar district (Madras Presidency) + **Travancore** + **Cochin** = **Kerala**

Kutch + **Saurashtra** + **Hyderabad state** (Marathi-speaking regions) = **Bombay** enlarged further

Kannada-speaking Areas of adjoining states — Bombay, Madras, Hyderabad + **Coorg** = **Mysore**



1960

- **Bombay** — Bifurcated
  - **Maharashtra**
  - **Gujarat**
- **Separate state of Nagaland**

Exception to linguistic principle

Punjab – trilingual state having 3 language speakers–Punjabi, Hindi & Pahari.

Copyright © Edzorb LAW: Any breach will attract legal action with or without notice. www.edzorblaw.com

Edzorb Law
True Learning

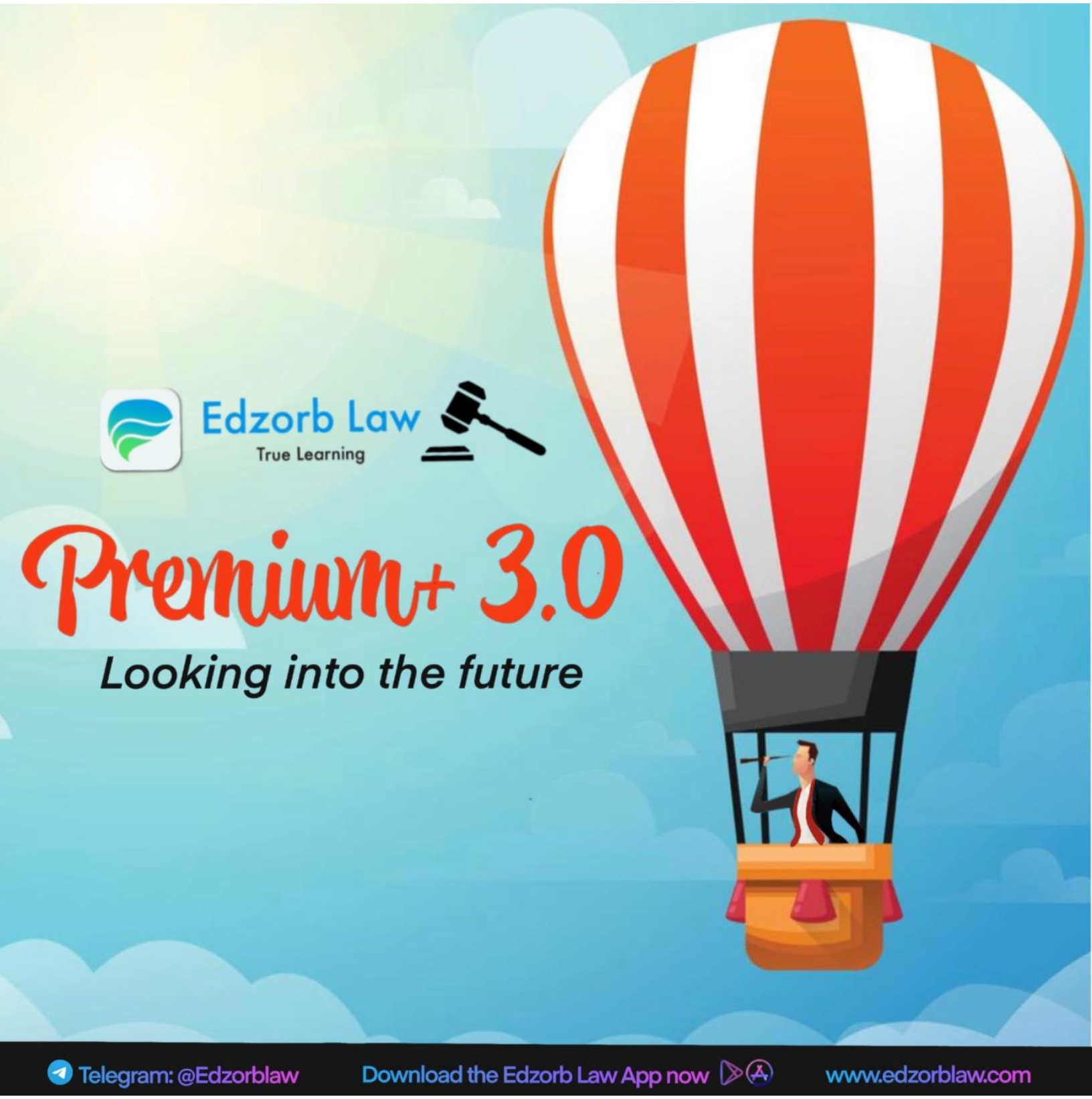

Telegram: @Edzorblaw | Download the Edzorb Law App now | www.edzorblaw.com

Edzorb Law
True Learning

Edzorb Law
True Learning

Why choose Visual Learning by Edzorb Law to clear Judiciary Examinations?

Category	Retention Rate	3 Hrs	3 Days
Verbal Only Presentation	Video Lectures	25%	10%
Just Written Text	Standard Textbooks	70%	10%
Text + Visual	Visualised Notes by Edzorb Law	80%	60%
Text + Visual + Tests	Premium+2.0 Edzorb Law	90%	70%

Telegram: @Edzorblaw Download the Edzorb Law App now www.edzorblaw.com

Edzorb Law
True Learning

What gives Judiciary Aspirants the feeling of power?

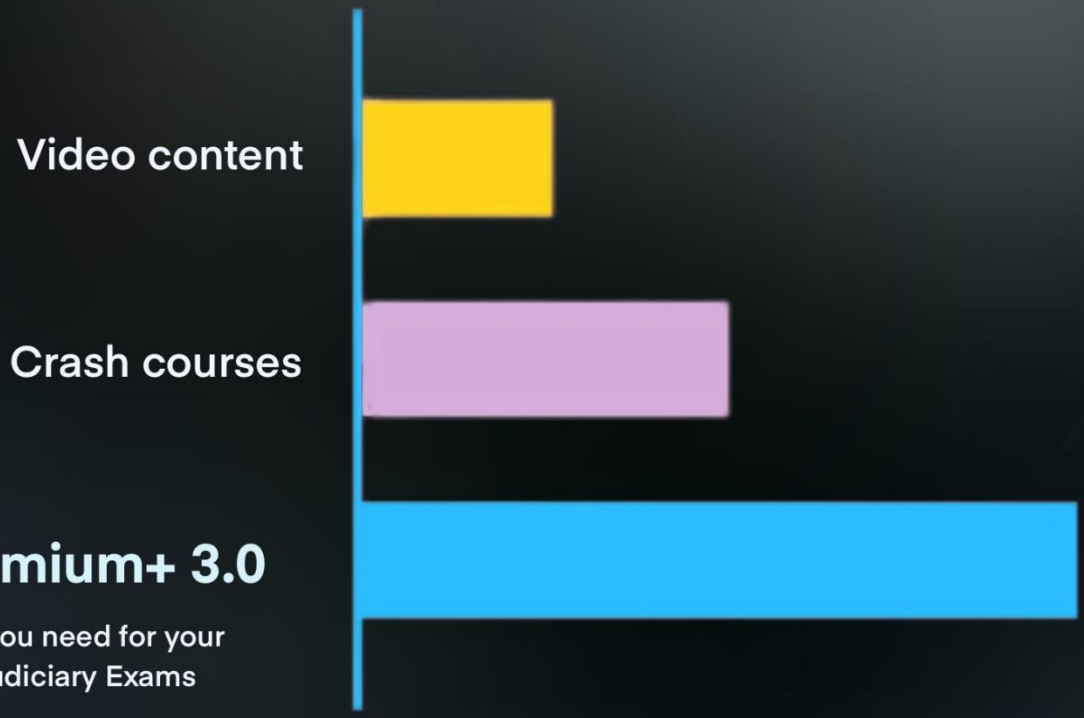

Premium+ 3.0

All you need for your Judiciary Exams

Telegram: @Edzorblaw
Download the Edzorb Law App now
www.edzorblaw.com

Why Militant Nationalism Grew in India ?

1

1892



Indian Councils Act

Criticised by nationalists



1897



Natu brothers

deported without trial

Tilak & others

imprisoned sedition

1898



Repressive laws

IPC Section 124 A

IPC Section 156 A

1899



Calcutta Corporation

Indian members reduced



1904



Official Secrets Act

curbed freedom of press

Indian Universities Act

control over universities

2 Growth of Confidence & Self-Respect

Tilak, Aurobindo & Bipin Chandra Pal



repeatedly urged the nationalists to **rely on the character and capacities** of the Indian people.

3 Growth of Education

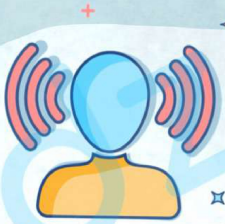

Awareness among the masses

Rise in **unemployment** and **underemployment**



Poverty, underdeveloped state of the country's economy under colonial rule.

Copyright © Edzorb LAW: Any breach will attract legal action with or without notice. www.edzorblaw.com

4 International Influences







After 1868

Progress made by Japan

Industrial power

1905

Japan's victory over Russia



1896

Defeat of the Italy

by Ethiopians

1899- 1902

Boer wars

where the British faced reverses

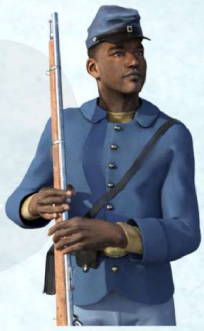

NATIONALIST MOVEMENTS

Ireland, Russia, Egypt, Turkey, Persia & China.

Demolished myths of European invincibility

5 Reaction to Increasing Westernisation

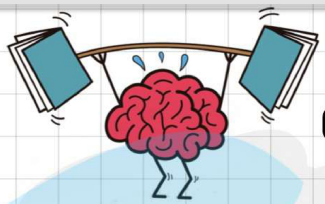

Swami Vivekananda, Bankim Chandra Chatterjee & Swami Dayananda Saraswati

Inspired many young nationalists



Richness of Indian civilisation

Dayananda's political message was **'India for the Indians'.**

Copyright © Edzorb LAW: Any breach will attract legal action with or without notice. www.edzorblaw.com

Edzorb Law
True Learning

Premium+ 3.0

One step closer to becoming a Judicial Officer



Telegram: @Edzorblaw
Download the Edzorb Law App now
www.edzorblaw.com

Edzorb Law
True Learning

Premium Plus 3.0

New Updates

- All existing Features of Premium+ 2.0
- Judgment Writing Powerpack Course
- Edzorb Virtual Study Space
- Marks Enhancement Program - MEP 2.0
- MCQ Factory 3.0
- BAR 3.0 (Legal Riddles, Popular Case Laws)
- Revamped Flashcards, Flowcharts, Tables
- Excel Tracker and Progress Sheet
- Interview Guidance
- Judiciary Jam Show



Telegram: @Edzorblaw
Download the Edzorb Law App now
www.edzorblaw.com

Edzorb Law
True Learning

UPPCS-J 2022 Toppers



UPPCS-J Topper – Edzorbian Aparna Singh



UPPCS-J Topper – Edzorbian Akanksha Pushkar



UPPCS-J Topper – Edzorbian Yashi Pandey



UPPCS-J Topper – Edzorbian Karishma Sehdev



UPPCS-J Topper – Edzorbian Satyabhama Kaushikei



UPPCS-J Topper – Edzorbian Aditya Nath Sharma

Edzorb
TRUE LEARNING

Free Mentorship



+91 988-988-3719 | www.edzorblaw.com

If you enjoyed the experience of quality content with Edzorb Law, please do spread the word about us.

We are dependent on your recommendations

We value your association. Thank you for being with Edzorb Law.

With ❤️
Team Edzorb



For More Free Material
👉 Join Edzorb Law
Official Telegram Channel

For Premium Plus course-related queries, mail us at support@edzorblaw.com

Edzorb Law
True Learning

Ace your Judiciary Exams

with Premium+ Course

ACT NOW

+91 988-988-3719

PODCAST

listen to our Exclusive **SoulSpeak Podcast**

@EdzorbLaw